

Management Consultants



Advanced Management Services

**Live Hard Global Adventures**

**AMS Adventure Learning**

## **Southern Appalachia Dual-Sport Motorcycle Tour**

### **“Ride for Awareness”**

**April 10-21, 2015**

Follow our adventure:

Facebook: <https://www.facebook.com/LiveHardGlobalAdventures>

Adventure Learning Blog: <http://amsthinktank.com/adventure-learning/appalachia-ride-for-awareness/>

Adventure Learning: <http://amsconsulting.com/adventurelearning.asp>



**Phil Ventresca**  
Riding “Millennium Falcon”  
BMW R1200GSA



**Tom Moore**  
Riding “Kemosabe” BMW R1200GS



**Jessica Moore**  
Riding “Red Monster”  
BMW G650GS



**Toni Ventresca**  
Riding “White Tiger”  
BMW F800GS

### **Charitable Causes**

- [E.J. Poplawski – Athlete/Amputee](#)
- [Parent Project Muscular Dystrophy](#)
- [Casa Myrna Women’s Shelter](#)
- [Child Hunger Ends Here](#)
- [Circle – Formerly Bettered Women Services](#)
- [Hire Heroes USA](#)
- [Wounded Warrior Project](#)
- [Natural Resources Defense Council](#)

### **Sponsors/Partners/Advertisers**



Management Consultants



Advanced Management Services

## AMS Adventure Learning

# Live Hard Global Adventures

### Introduction

Adventure Lifestyle enthusiasts. Live Hard Global Adventures is a community designed to share adventure lifestyle pictures and videos along with inspirational stories that can benefit everyone. We seek to grow a global community of active people that care about the environment, believe they can make a difference by sharing experiences and helping others through charity and contribution of time and events. Additionally we seek to identify the benefit of learning through the adventure lifestyle and will be seeking participation with our Live Hard Global team via the AMS Adventure learning community of practice which can be visited at our linked web-site. You will see posts from time to time with thought leadership around adventure, learning and the advancement of both. Please help spread the word if you are inspired.

The Appalachia Ride for Awareness is a campaign that was designed to explore the Southeast's deep American Indian heritage, regional cuisine, and the coal industry's historical impact on the environment. Each daily route is structured to gain information and knowledge in all of these areas which can be transferred into historical and current learning opportunities that align to leadership, decision-making, social and environmental awareness. Our blog entries will be complimented with photographs and short stories that will connect our Facebook page and blog in a seamless way.

Additionally, we have selected a portfolio of charities which are highlighted on the previous page that we deemed relevant in meeting the strategic goals of our efforts to give back to worthy causes through our adventures. Please note that 100% of your donations go directly to each charity via their independent fund raising web sites.

We welcome you all to our adventure; hope that it provides both intellectual stimulation and inspiration to join us in the greater cause of social awareness and giving back as a community brought together through our social venture.





## AMS Adventure Learning

## Live Hard Global Adventures

**April 10, 2015**

**Drive to Georgia Campground**

Riverbend Campground on the Hiawassee River

**(706) 896-1415**

2626 Streak Hill Road.

Hiawassee, GA 30546

**Riverbend is a beautifully landscaped family owned area offering:**

101 new spacious level gravelled sites which **can accommodate the largest RVs or Motor Coaches** with: full hookups, 20, 30, or **50 amp service**, cable TV, campfire rings, picnic tables, and wireless internet service.

- Pull-Thrus Available!
- Riverside Sites Available!
- Rate 30 Amp \$32.00/per night
- Country store
- Bath house
- Pool



**WARNING:** Many GPS units and internet map directions route you onto Streak Hill Road and Riverbend Campground using two roads that are not easy access for RV's. The best RV access directions should turn you directly onto Streak Hill Road from either: GA17/GA75/Unicoi Tpk (about 1 mile west of the campground) or from Kelley Road (immediately east of the campground). It is NOT recommended to bring your RV in using directions that turn you onto Streak Hill Road from either Jim Watson Road or Miller Road.



## Base Camp Hiawassee, GA - 2 Days Riding

**April 11 & 12 (Overview)**

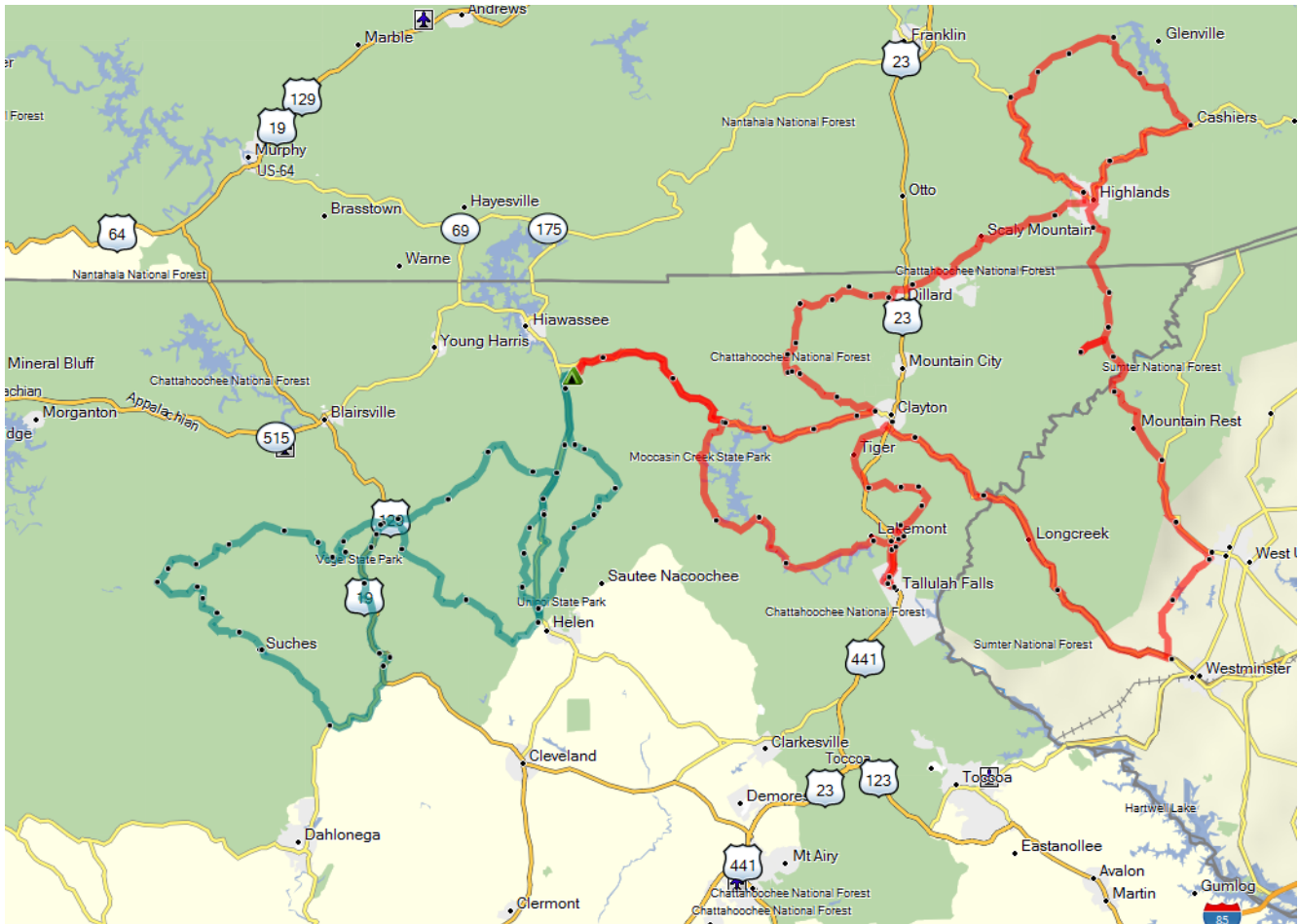





**AMS Adventure Learning**

**April 11, 2015**

Corbin Cr (d) / Martin Branch & Wilks Rd (d) / Six Gap / Wolf Creek Rd (d) / Duncan Ridge (d) / Six Gap

Miles:	140
Time:	6 hr 02 min
Paved:	93
Dirt:	47 miles

Breakfast: Helen

Lunch: Two Wheels of Suches 3566 GA-60, Suches, GA 706 973 1671 Open Sat & Sun 11 - 3





**AMS Adventure Learning**

**April 12, 2015**

Tallulah Falls / Lower Moonshiner 28 /

Miles:	210
Time:	6hr, 52 min
Paved:	199
Dirt:	11



Management Consultants



Advanced Management Services

**AMS Adventure Learning**

**Live Hard Global Adventures**

**April 13, 2015**

**Drive to Tennessee Campground**



Big Meadow Family Campground  
8215 Cedar Creek Rd.  
Townsend, TN 37882

**(865) 448-0625**

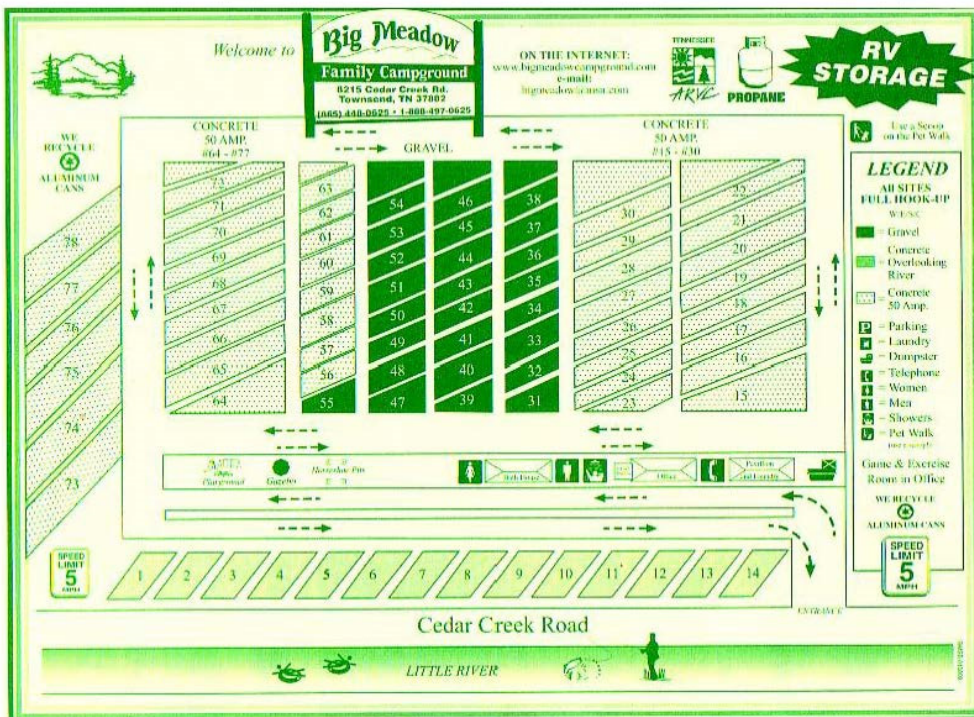



## Base Camp Townsend, TN - 3 Days Riding

**April 14 – 16 (Overview)**

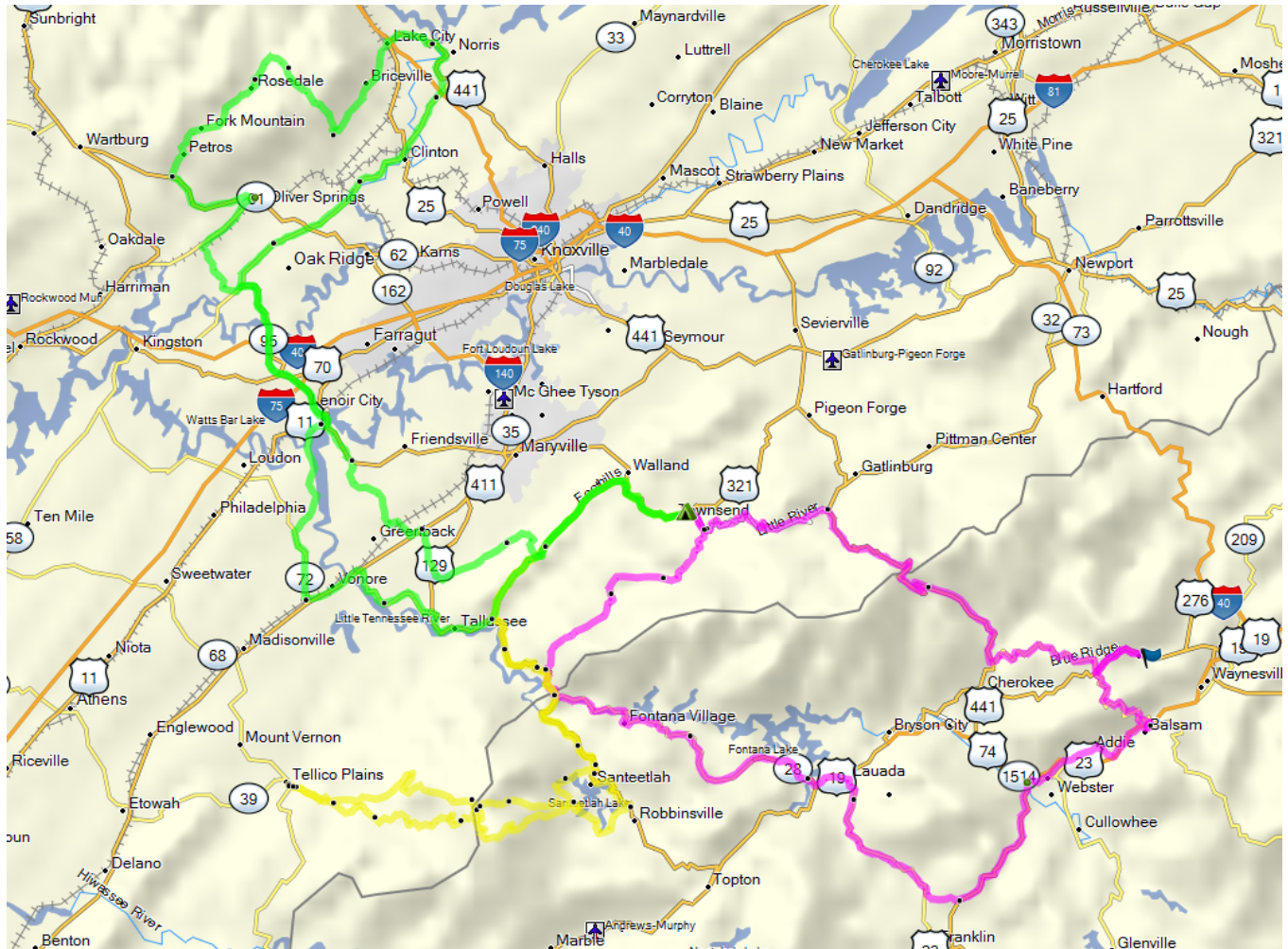





**AMS Adventure Learning**

**April 14, 2015**

Parsons Branch Rd / Moonshiner 28 / Blue Ridge Parkway / Wheel thru Time Moto Museum

Miles:	202
Time:	7 hr 48 min
Paved:	193
Dirt:	9 miles



**April 15, 2015**

Foothills Pkwy / Dragon / Joyce Kilmer Rd / Cherohala / N River Road (d) / Santeetlah Rd (d) / Cherohala

Miles:	202
Time:	6 hr 09 min
Paved:	165
Dirt:	37 miles





**April 16, 2015**

Foothills Pkwy / Dragon / Joyce Kilmer Rd / Cherohala / N River Road (d) / Santeetlah Rd (d) / Cherohala

Miles:	236
Time:	6 hr 34min
Paved:	236
Dirt:	0



Management Consultants



Advanced Management Services

**AMS Adventure Learning**

**Live Hard Global Adventures**

**April 17, 2015**

**Drive to North Carolina Campground**

Buck Hill Campground (828) 766-6162

6401 South US Highway 19E

PO Box 238

Plumtree, NC 28664

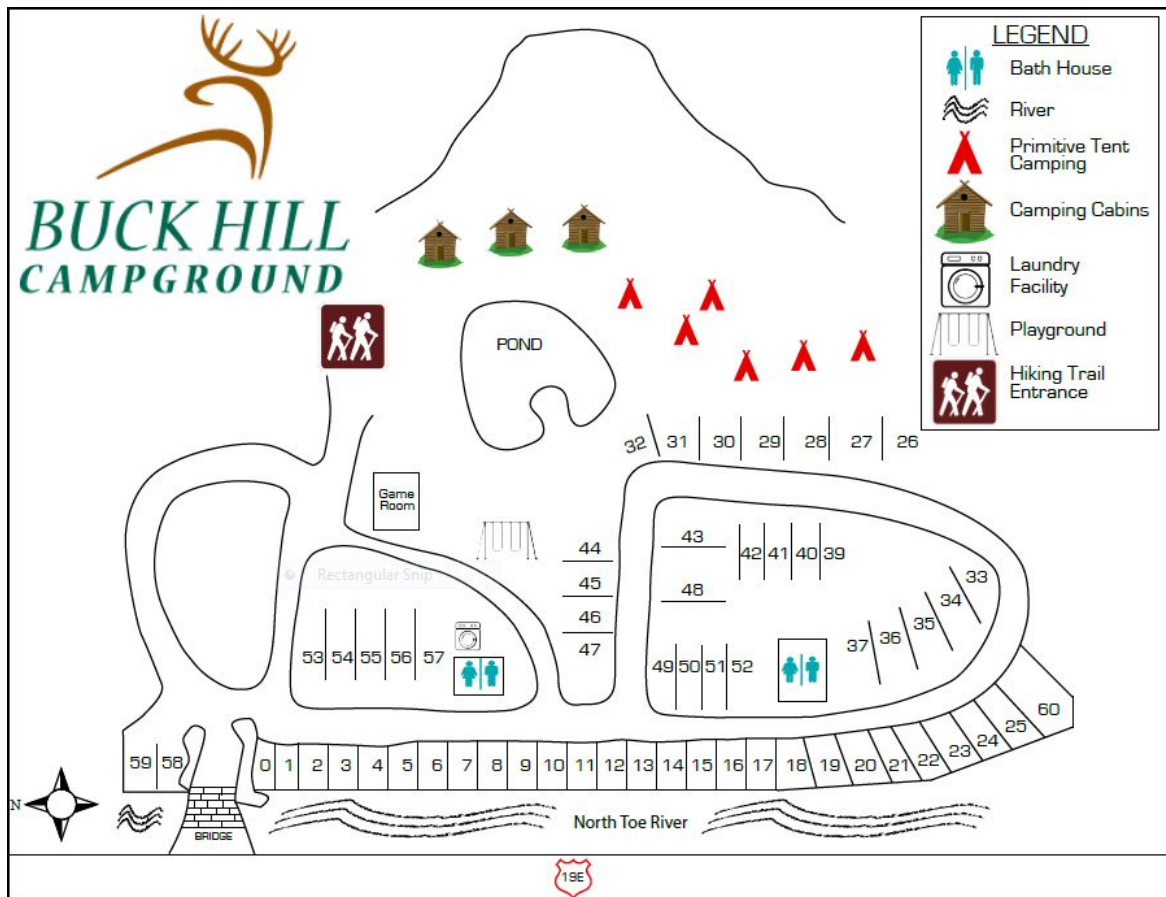

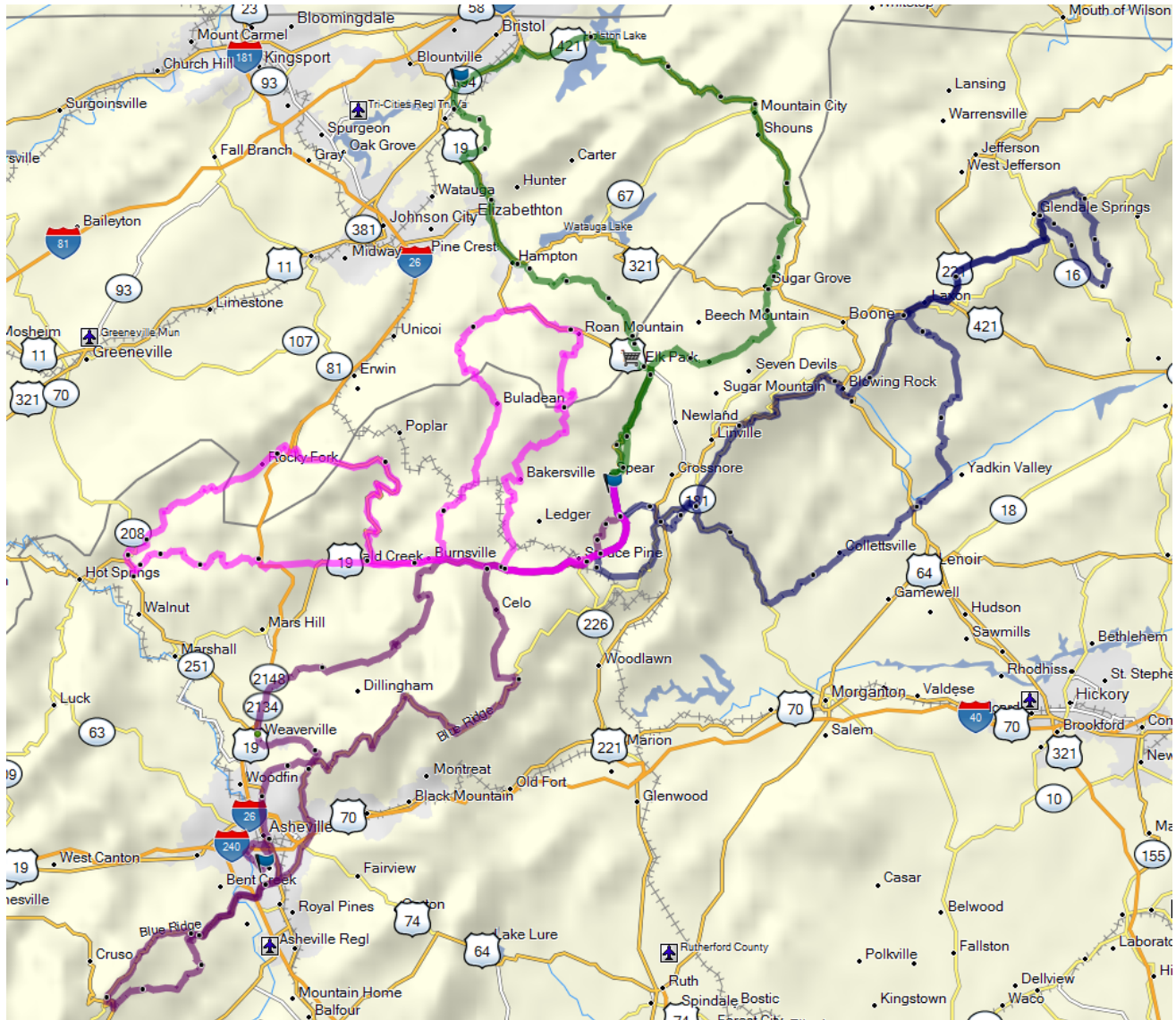





## AMS Adventure Learning

## Live Hard Global Adventures

**April 18, 2015**

Hwy 197 / Asheville / Biltmore / BRP / Yellow Gap Road / BRP / Rt 80

Miles:	226
Time:	6 hr 13min
Paved:	209
Dirt:	17

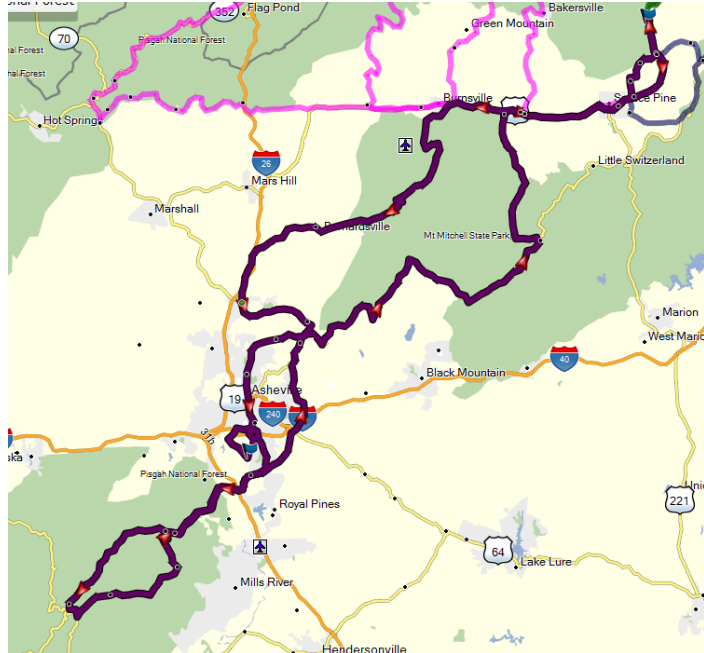

**April 19, 2015**

Hwy 194 / Old US 421 / Green Eyed Snake / Bristol Speedway / Dennis Cove Rd / Walnut Mtn Rd

Miles:	146
Time:	4 hr 54min
Paved:	125
Dirt:	21

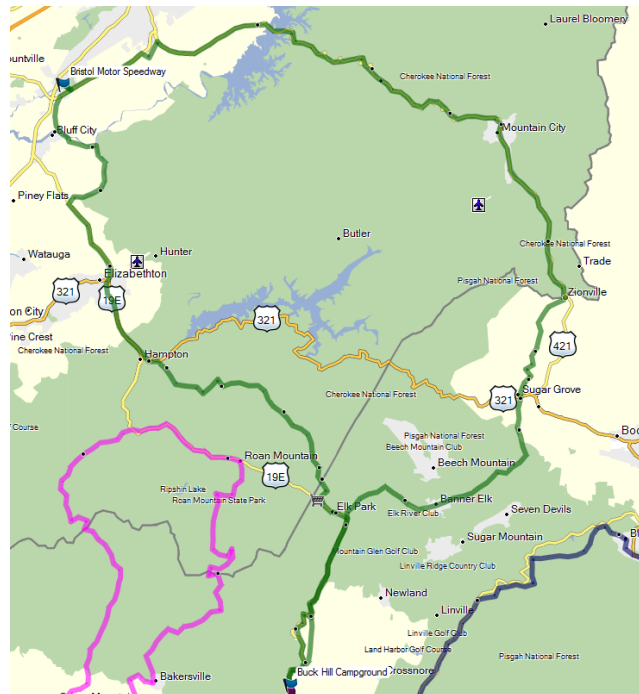



## Live Hard Global Adventures

**April 20, 2015**

BRP / Blowing Rock / Sheets Gap Rd / Old NC Hwy 16 / Elk Creek Rd / Walnut Mtn Rd

Miles:	200
Time:	5 hr 43min
Paved:	165.5
Dirt:	34.5

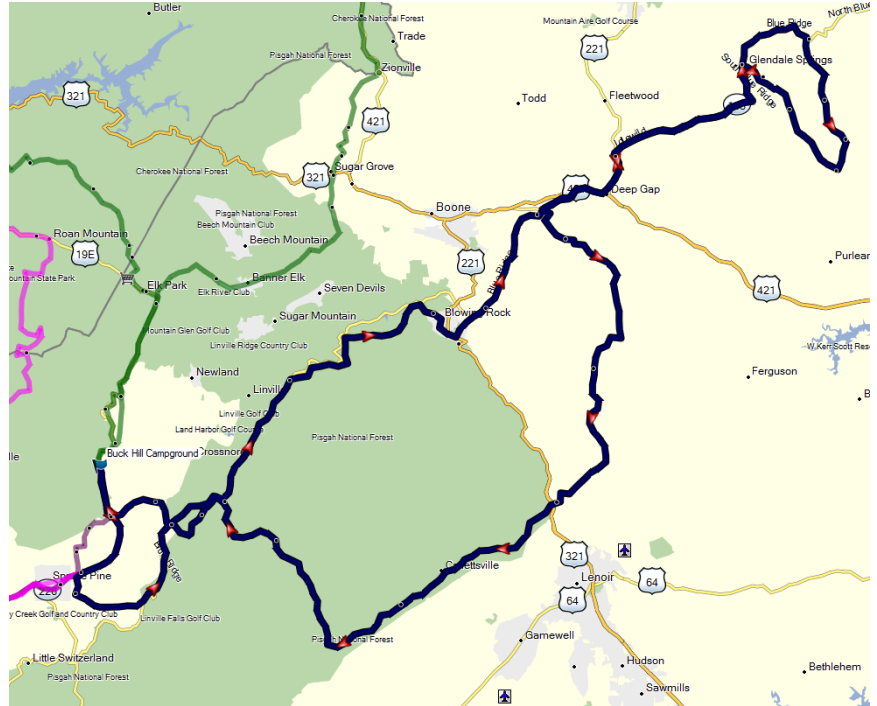

**April 21, 2015**

Rt 80 / Rt 261 to Roan Mtn / Rt 19W (Spivey Mtn road)/ Rt 352 / Big Laurel Rd

Miles:	221
Time:	6 hr 4min
Paved:	221
Dirt:	0

