13 - BIGARRENA

A+B+C+B
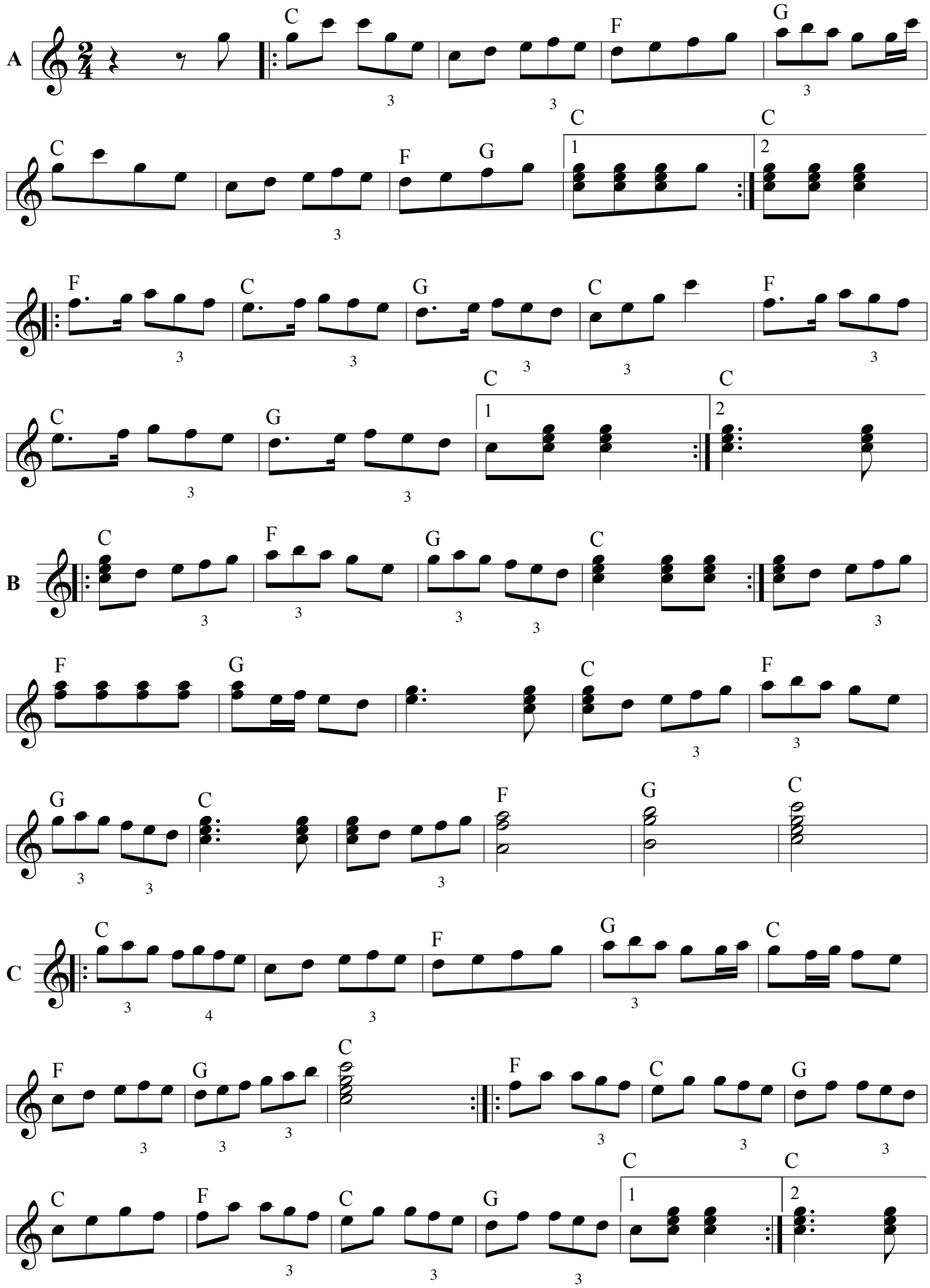
Transkripzioa: Adolfo Jainaga